

Japanese Garden Lecture Series

Hoichi Kurisu: *The Japanese Garden in the 21st Century—
An Evolving Art of Healing*



Anderson Gardens courtesy of Hoichi Kurisu

July 22, 5:30-7:30pm

\$10 Members/\$15 Non-members

Reservations required, space is limited

www.japanesegarden.com/events or (503) 542-0280

“Strolling through a pine forest, viewing rock formations and cascading waterfalls, pausing to ponder the quiet surface of the lake and shoreline—little by little we are encouraged to lay aside the chaos of a troubled world and gently nurture the capacity within to hear a more harmonious, universal rhythm. We exchange burden, boredom and despair for renewal, inspiration and hope. Or from the joy we already feel, we discover an even greater capacity for good. This is the tremendous power of the Japanese garden.” — Hoichi Kurisu

On July 22 (5:30-7:30pm) Hoichi Kurisu presents a lecture entitled “The Japanese Garden in the 21st Century—An Evolving Art of Healing.” Part of the 2010 Japanese Garden Lecture Series, this talk will focus on the continuing evolution in the field of Japanese garden design and construction—an area in which Mr. Kurisu is a master.

Former Garden Director of the Portland Japanese Garden, Hoichi Kurisu is one of the most respected Japanese garden designers in the world. Owner of Kurisu International, Mr. Kurisu

continued »

Inside this Issue

Japanese Garden Lecture Series

Tanabata, the Star Festival

Behind the Shoji Art Show & Sale

Art in the Garden 2011

Golden Crane Society Reception

New Member Benefit: Summer
Evening Hours

Haiku

Supporting and Sponsor Member
Twilight Hours

O-Bon

Japanese Garden Lecture Series (continued)

was a principal designer of the Morikami Gardens in Florida, the Anderson Japanese Gardens in Illinois, and the roof garden on the Contemporaine in Chicago—among many others. Over the last 20 years, his practice has focused on the creation of what we know today as “restorative or healing gardens” at various healthcare facilities throughout the US.

Mr. Kurisu is responsible for many significant contributions to the beauty of the Portland Japanese Garden, including the superbly executed reconstruction of the waterfall in the Garden's Lower Pond after it suffered major damage in a landslide in the 1990s.

According to Garden Curator Sadafumi Uchiyama, “Hoichi Kurisu refers to his Japanese gardens as ‘Gardens of Vision...for Lives of Insight,’ an approach that has evolved and been refined over the past 30 years. His efforts are now crystallized into ‘Restorative Gardens’ that all of us are longing for in this chaotic world.”

Don't miss this opportunity to hear from one of the Portland Japanese Garden's former Garden Directors, and one of the most revered landscapers in the world.



Morikami Japanese Gardens courtesy of Hoichi Kurisu

Tanabata, the Star Festival

July 11, 1-3pm

Garden Pavilion

Included with Garden admission

Bring the whole family to join in this year's celebration of the traditional *Tanabata* festival. With the help of volunteer student teachers from Japan, children and parents write their wishes, make paper ornaments, and decorate bamboo branches to take home for good luck—all to the gentle music of Tokyo-born guitarist Toshi Onizuka.



Photo: Jonathan Ley

Also known as the Star Festival, Tanabata has its roots in a Chinese legend about the love between a young princess, Orihime, who was a weaver, and a handsome young cowherd named Kengyu (represented by the stars Vega and Altair). As a result of their great love for each other, the weaver neglected her work weaving cloth for the gods and the herdsman neglected his cattle. In punishment, Orihime's father, the emperor of the heavens, moved the star-lovers to opposite sides of the Milky Way and stated that they would only be allowed to meet once a year: on the seventh day of the seventh month. On this night a flock of heavenly magpies use their wings to form a bridge that the weaver can cross to join her lover. The magpies will only make the bridge if July 7 is a clear night; if it rains, the lovers must wait another year.

One popular Tanabata custom is to write wishes and poems on colorful strips of paper called *tanzaku* and hang them on fresh-cut bamboo branches in the hope that the wishes come true. Some say the bending Tanabata bamboo poles symbolize the bridge that the lovers will cross for their brief reunion.

One of the five *Go-Sekku* seasonal festivals of Japan, Tanabata is traditionally celebrated on the seventh day of the seventh month. The Portland Japanese Garden celebrates Tanabata each year on the Sunday closest to this date.

The Garden Gift Store Presents

Behind the Shoji Art Show and Sale

July 31–September 6

Garden Pavilion, Garden Hours

Included with Garden admission

This year's show and sale includes work from several new artists, featuring handmade ceramics, glass art, metal sculpture, bamboo furniture, jewelry, textiles, and more. We've gathered together some of the best artists from the area whose work captures the essence of the Japanese aesthetic.

Member Preview Event

Friday, July 30, 7-9pm

Reservations required by July 26

www.japanesegarden.com/events/behind-the-shoji or (503) 542-0280

Behind the Shoji opens with a reception for members on Friday, July 30 from 7-9pm. Join us for wine and hors d'oeuvres and have the first chance to preview (and buy) the arts and crafts at the Garden's most popular annual show.

Sponsored by:  Sake One 

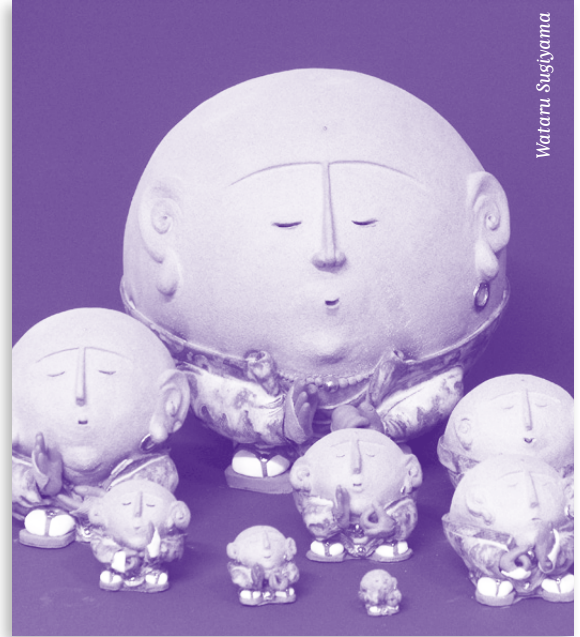

Wataru Sugiyama



Virginia Harmon, Director of Grounds Maintenance, instructs Mrs. Bernice Brown and Garden volunteer Judith Lancefield in how to plant their Hibaku tree seeds. At age 101, Mrs. Brown traveled all the way from McMinnville to participate in this project. Photo by Heike Edossa.

Art in the Garden Summer 2011

Surviving Hiroshima: Five Trees That Refused to Die

During a recent workshop, the Garden started its year-long journey towards our June 2011 exhibition with conceptual artist Hiroshi Sunairi entitled *Surviving Hiroshima: Five Trees that Refused to Die*. Born in Hiroshima, Japan, Hiroshi's project involves the distribution of seeds from five of the actual trees that survived the atomic blast in Hiroshima during World War II. The exhibition celebrates Nature's resilience in the face of one of the worst manmade environmental disasters in history. Garden guides, volunteers, staff, and members of affiliate groups of the Garden were invited to plant seeds from these trees and nurture them over the next year. The resulting plants will be photographed and Mr. Sunairi will design and publish posters of the project, which is the summer Art in the Garden exhibition here at the Garden. The exhibition will feature an installation by Mr. Sunairi as well as the living trees and posters.

Check out our blog for this project at www.japanesegarden.com/culture and track the progress of the growth of these trees over the next year.



Follow the Garden on Twitter, Facebook, and MySpace!

Golden Crane Evening Features Speaker from National Gallery of Art

On Thursday, May 6, the Garden hosted more than 80 donors and friends at its Annual Golden Crane Society Reception. Guests sampled amazing hors d'oeuvres generously provided by Departure and Chef Matthew and enjoyed wine by Torii Mor Winery.

Executive Director Steve Bloom greeted the crowd and gave an overview of the Garden's strategic initiatives and progress locally, nationally, and internationally. He then introduced special guest and new Portland Japanese Garden International Advisory Board Member Joe Krakora, Executive

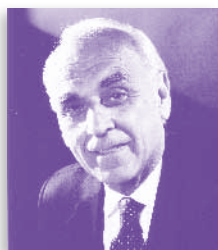

Officer at the National Gallery of Art in Washington, D.C. Krakora spoke eloquently about his experiences in Japan and the importance and relevance of our Garden in this day and age.

If you are interested in becoming a Golden Crane Society member, please contact Nicola Sysyn at (503) 595-5225.

Haiku by Peter Kendall

Explosions of rain
— explosions of sun, in a
single unfolding

Torii Mor
WINERY

www.toriimorwinery.com

Exclusive Vineyard of the Portland Japanese Garden

New Membership Benefit!

Evenings in the Garden

Every Friday in July, 7-9pm

Join us every Friday evening (7-9pm) during the month of July for a beautiful stroll at dusk in the Garden.



Photo: Craig Mitchell/eyer

Twilight Hours for Supporting and Sponsor Members

July 8, 7-9pm

Pavilion Veranda

Reservations requested at (503) 796-9180

The Garden is pleased to invite Supporting and Sponsor Members to experience the Garden in its summer beauty. Join us on Thursday, July 8 from 7-9pm for wine and desserts on the Pavilion veranda. This is one of three special evenings reserved for our Supporting and Sponsor Members. Bring your guests to enjoy the quiet twilight hours in the Garden. For more information about these membership levels, call Membership Manager Lissa Kroger at (503) 796-9180.

O-Bon, the Spirit Festival

August 11, 8-9:30pm

Upper parking circle and Upper Pond

Members only, free

Reservations required, space is limited

www.japanesegarden.com/events/spirit-festival or (503) 542-0280

O-Bon is a Buddhist memorial festival that dates back more than a thousand years. Over a three-day period in mid-summer, families gather to pray for the spirits of their ancestors. It is an annual reminder of the importance of family ties, of respect for those who have gone before, and of the brevity and preciousness of our lives together.

This members-only event at the Garden will be celebrated on Wednesday, August 11 from 8-9:30pm.

Editor: Kerry Cobb, kcobb@japanesegarden.com; Designer: Rene Choy, rchoy@japanesegarden.com

The Golden Crane Society

Individuals

\$50,000+

Lynne Hoffman

\$10,000-\$24,999

Jean & Ray Auel
Carolyn A. Berry
Worth & Barbara Caldwell
Melissa & Kelly Saito

\$5,000-\$9,999

Mary Clark
John Gray Charitable Fund of The Oregon Community Foundation
Marguerite Hirschbuhl Drake Fund of The Oregon Community Foundation
Robert W. Franz
Esther Jantzen Moore
Samuel T. & Mary K. Naito Foundation
Franklin & Dorothy Piacentini
Wayne Quimby & Michael Roberts Staff of the Portland Japanese Garden

\$2,500-\$4,999

Dean & Susan Alterman
Anonymous
Stephen Bloom & Michael Blankenship
Gwyneth Gamble Booth & Brian Booth
Sandra & Jeffrey Grubb
John Hall & Margaret Chula
John & Linda Hisatomi
Sherman & Jayn Kellar
Samuel T. Naito
Cap & Saeko Saheki
Mildred & Morris Schnitzer Charitable Fund of The Oregon Community Foundation

\$1,500-\$2,499

Anonymous (6)
Roudhi & Mehdi Akhvein
Thomas P. Anderson & Jack B. Blumberg
Bruce & Cindy Brenn
Mrs. John R. Brooke

Richard L. Brown & Thomas Mark
Mary Candy Cassarno
Patty & Bob Collins
Truman & Kristin Collins
Anne & James Crumpacker
Dede & Joe DeJager
Gerald & Sandra Drummond
David Easley
Sharon & Francois Elmaleh
Ericksen Foundation
Mary Fellows & John Russell
Bill Findlay
Katherine & Mark Frandsen
Jerry & Barbara Giesy
Tom & Susan Hamman
Margaret & Roger Hinshaw
John & Linda Hisatomi
Mr. and Mrs. Jerry Hudson
Gerald & Beth Hulsman
Judy & Hank Hummelt
Joshua & Kerstin Husbands
William L. & Sallie A. Jager
Kay Kitagawa & Andy Johnson-Laird
Kristayani & Jerry Jones Fund of The Oregon Community Foundation
Jane R. Kendall Family Fund of The Oregon Community Foundation
Peter J. Kendall
Yoshio & Nikki Kurosaki & The Kurosaki Family Fund of The Oregon Jewish Community Foundation
Doug & Theresa Lovett
Verne Naito
Masaru & Kazuko Ogura
John & Jan Pihas
Vasek & Travers Hill Polak
Dee & Tom Ross
Catherine & Ottomar Rudolf
Steve Smith & Dennis Johnson
Patricia Tarzian
John & Susan Turner
Joe & Shelley Voboril

Corporations/ Foundations

\$50,000+

Meyer Memorial Trust

\$25,000-\$49,999

City of Portland
James F. & Marion L. Miller Foundation
Carl J. & Alma Johnson Fund of The Oregon Community Foundation
Miller Charitable Fund of The Oregon Community Foundation
Kurt & Lois Olsen Unrestricted Fund of The Oregon Community Foundation
John & Netta B. Parke Fund of The Oregon Community Foundation
Harold & Arlene Schnitzer Care Foundation
Spirit Mountain Community Fund
The United States-Japan Foundation

\$10,000-\$24,999

Ark Foundation
The Collins Foundation
DHX Advertising
Gerding/Edlen Development Company, LLC
Mediamerica, Inc.
Oregon Cultural Trust
Torii Mor Vineyard & Winery
William G. Gilmore Fund of The Oregon Community Foundation

\$5,000-\$9,999

Azumano Travel
Bank of America Charitable Foundation
Columbia Sportswear
Departures
GeoDesign Inc.
Walter Clay Hill and Family Foundation
Edna L. Holmes Fund of The Oregon Community Foundation
The Japan Foundation
Jurens Family Foundation
Phillip Murthe Fund of The Oregon Community Foundation
Printing Today
Pro Photo Supply/Canon
The Swigert Foundation
Wessinger Foundation

Department Heads

Executive Director Steve Bloom
Carolyn A. Berry, Executive Director Chair
Deputy Director Cheryl Ching
Executive Assistant Maureen Porter
Curator of Culture, Art, & Education ... Diane Durston
Director of Finance Diane Brauer
Director of Strategic Advancement Nicola Sysyn
Director of Marketing & Visitor Services Kerry Cobb
Retail Manager/Buyer Paula Wheeler
Garden Curator Sadafumi Uchiyama
Head Gardener Michael Kondo
Director of Grounds Maintenance ... Virginia Harmon

Board of Directors

2009-2011

President Ed McVicker
President-elect Dean Alterman
Vice Presidents Kristen Azumano Dozono
Jerry Hudson
Bill Hughes
Treasurer Kelly Saito
Secretary Andrew Haruyama
Members
Ray Auel Doug Macy
Gwyneth Gamble Booth Verne Naito
Bruce Brenn Masaru Ogura
Dr. John Campbell John Pihas
Lynn Connor Margaret Hinshaw
Dede DeJager Cathy Rudd
Michael Ellena Ted Sieckman
John Hisatomi Joe Voboril
Judy Hummelt Dorie Vollum
Doug Lovett Suwako Watanabe

The Portland Japanese Garden designates all memorial gifts to its Foundation in order to support the organization in perpetuity. In addition, the Garden's foundation includes endowment funds created through the generous gifts of our friends. We are proud to acknowledge the following funds:

Jack & Lynne Hoffman Donor Advised Fund Akira & Saeko Saheki Endowment Fund

If you are interested in contributing to our endowment, please contact Nicola Sysyn at (503) 595-5225.

Memorial Gifts & Donations

Tribute Gifts

In memory of Akio Ono
Judith & Alfred Kenning

Annual Fund & Additional Gifts

Theresa Alfieri-Weinberg
Charlotte Alterman
Victor & Dolores Atiyeh
Joan & Bill Bailey
Mr. & Mrs. William Bishop
Bonsai Society of Portland
Gordon Cone & Cirocco Moody
Dr. and Mrs. Louis Daily
Arthur & Winnifred Danner
Thomas Dietz
David & Nancy Dowell
Robert & Melissa Good
Mike Greenfield
Richard Harris

Cynthia S. Johnson
Alan & Alice Jones
Nancy Kennaway
Joe & Betty Labadie
Kenneth Lynn
Patricia Madden
Eugene & Helen Mandel, Mandel Family Foundation
Nona K. Mann
Oscar & Mary Mayer
Craig & Stephanie Mengden Koon
Ronald & Carolyn Miller
Charles Moore
Ruth Pasley
Dennis Petrequin
Allan Price
Anna Scates
Susan Pamela Schwartz
Sarah Shifferd
Molly H. Sono
Dianna & Robert Smith

Molly & George Spencer
St. James Episcopal Church
David & Beverly Takahashi
Mary A. Tooze
Mary Ellen Ulmer
Urasenke Portland Dokokai
Katie Marie Winslad

Standard Corporate & Foundation Donors

Albina Community Bank
Bonhams & Butterfields
Buchholz and Buchholz Nursery
Bullseye Glass Co.
Cedar Mills Garden Club
Country Gardens Garden Club
Creative Woodworking NW, Inc
Eastfork Nursery
Eastmoreland Garden Club, Unit 1
Exxon Mobil Foundation
Ferguson Wellman Capital

Management
Garden Writers Association Inc.
Geffen Mesher & Co., P.C.
Ikebana International, Chapter #47
Iseli Nursery, Inc.
Kashintei Kai
KPFF Consulting Engineers
Marineopolis USA, Inc.
The Eva Olson Michael Fund of the Lutheran Community Foundation
Northwest Tree Specialists
OMIC International
Osamu Woodworking
Oswego Garden Club
Oregon Decorative Rock
PDX Magazine
The Portico Group

Portland Garden Club
R. B. Pamplin Corporation
Sir James and Lady McDonald Cultural Fund of the Oregon Community Foundation
Sherman Clay/Moe's Piano
The Autzen Foundation
The Jackson Foundation
The Jean Vollum Fund
The Laura Russo Gallery, Inc.
The Standard
Tommy Luke Flowers
Tomodachi Committee
Treecology, Inc
Urasenke Portland Dokokai
Washington Trust Bank
West Coast Bank

NON-PROFIT ORG.
U.S. POSTAGE
PAID
PERMIT NO. 11
PORTLAND, OR



Members-only Hours:

Tuesday–Sunday: 8-10am

Summer Public Hours:

(April 1–September 30)

Tuesday–Sunday: 10am-7pm

Mondays: Noon-7pm

Summer Public Tours:

Tuesday–Sunday: 10:45am, 1pm, & 2:30pm

Mondays: 1pm & 2:30pm

Summer Gift Store Hours:

Tuesday–Sunday: 10am-7pm

Mondays: Noon-7pm

Helpful Numbers:

Main Gate (503) 223-1321

Membership Services (503) 796-9180

Garden Gift Store (503) 223-5055

Event Reservations (503) 542-0280

Physical Address:

611 SW Kingston Avenue

Portland, OR 97205

www.japanesegarden.com

July

7/1-5	Art in the Garden— <i>From Damsels to Demons: The Hidden Art of Netsuke Carving</i>	Garden Hours
7/2	Extended Evening Member Hours	7-9pm
7/5	Independence Day Observed (special hours)	10am-7pm
7/8	Twilight Hours for Supporting/Sponsor Members	7-9pm
7/9	Extended Evening Member Hours	7-9pm
7/10	Writing Workshop: <i>Painting the Garden with Words*</i>	8:30am-12:30pm
7/11	Tanabata, the Star Festival	1-3pm
7/16	Extended Evening Member Hours	7-9pm
7/17	Presentation of <i>Chado</i> , the Way of Tea	1pm & 2pm
7/20	Photo Member Hours	7-9pm
7/22	Lecture: Hoichi Kurisu*	5:30-7:30pm
7/23	Extended Evening Member Hours	7-9pm
7/30	Extended Evening Member Hours	7-9pm
7/30	<i>Behind the Shoji</i> Member Preview*	7-9pm
7/31–9/6	<i>Behind the Shoji</i> Show and Sale	Garden Hours

August

8/1–9/6	<i>Behind the Shoji</i> Show and Sale	Garden Hours
8/11	<i>O-Bon</i> , the Spirit Festival*	8-9:30pm
8/12	Twilight Hours for Supporting/Sponsor Members	7-9pm
8/15	Photo Member Hours	7-9pm
8/21	Presentation of <i>Chado</i> , the Way of Tea	1pm & 2pm

*Reservations required. Registration fees are non-refundable. Dates & times subject to change.
For more information and to make reservations or payment arrangements, call or visit:

www.japanesegarden.com/events ♦ (503) 542-0280